

No 1 TENNYSON ROAD

275 HAYDONS ROAD

HAYDONS ROAD

# PROPOSED SIDE ELEVATION

Page 343

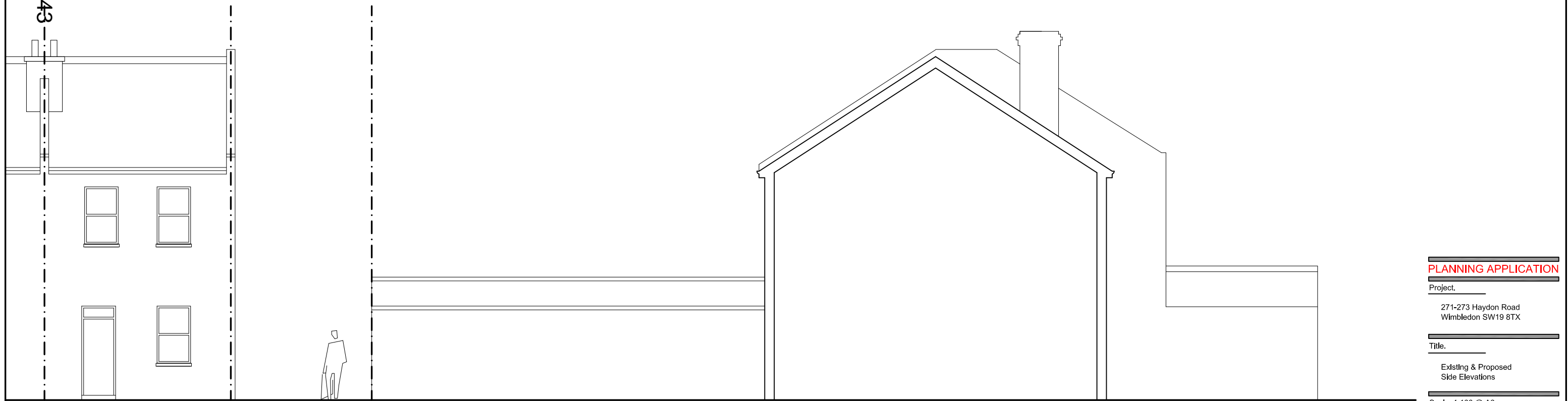

No 1 TENNYSON ROAD

275 HAYDONS ROAD

# EXISTING SIDE ELEVATION

## PLANNING APPLICATION

Project:

271-273 Haydon Road  
Wimbledon SW19 8TX

Title:

Existing & Proposed  
Side Elevations

Scale: 1:100 @ A3

Date: Jan 2020

Drawing No:

271HR-109-A

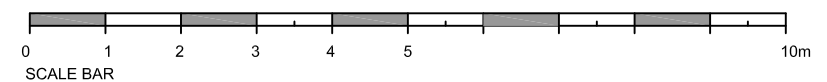

This page is intentionally left blank